



SIX-MONTH UPDATE

# LOS ANGELES WILDFIRES RESPONSE

---





## EMERGENCY OVERVIEW

---

**On January 7, a series of wildfires broke out across Los Angeles County, causing 29 deaths, displacing some 200,000 people and burning more than 16,000 homes and businesses. Fueled by dry conditions and high winds, these fires were not fully contained until January 31.**

**Considered the most destructive in California history, the fires scorched about 50,000 acres, decimating entire neighborhoods and leaving others uninhabitable.**





EMERGENCY OVERVIEW

# The Wildfires

Of the 14 wildfires that burned across Southern California between January 7–31, 2025, **seven of the most devastating were in Los Angeles County.**

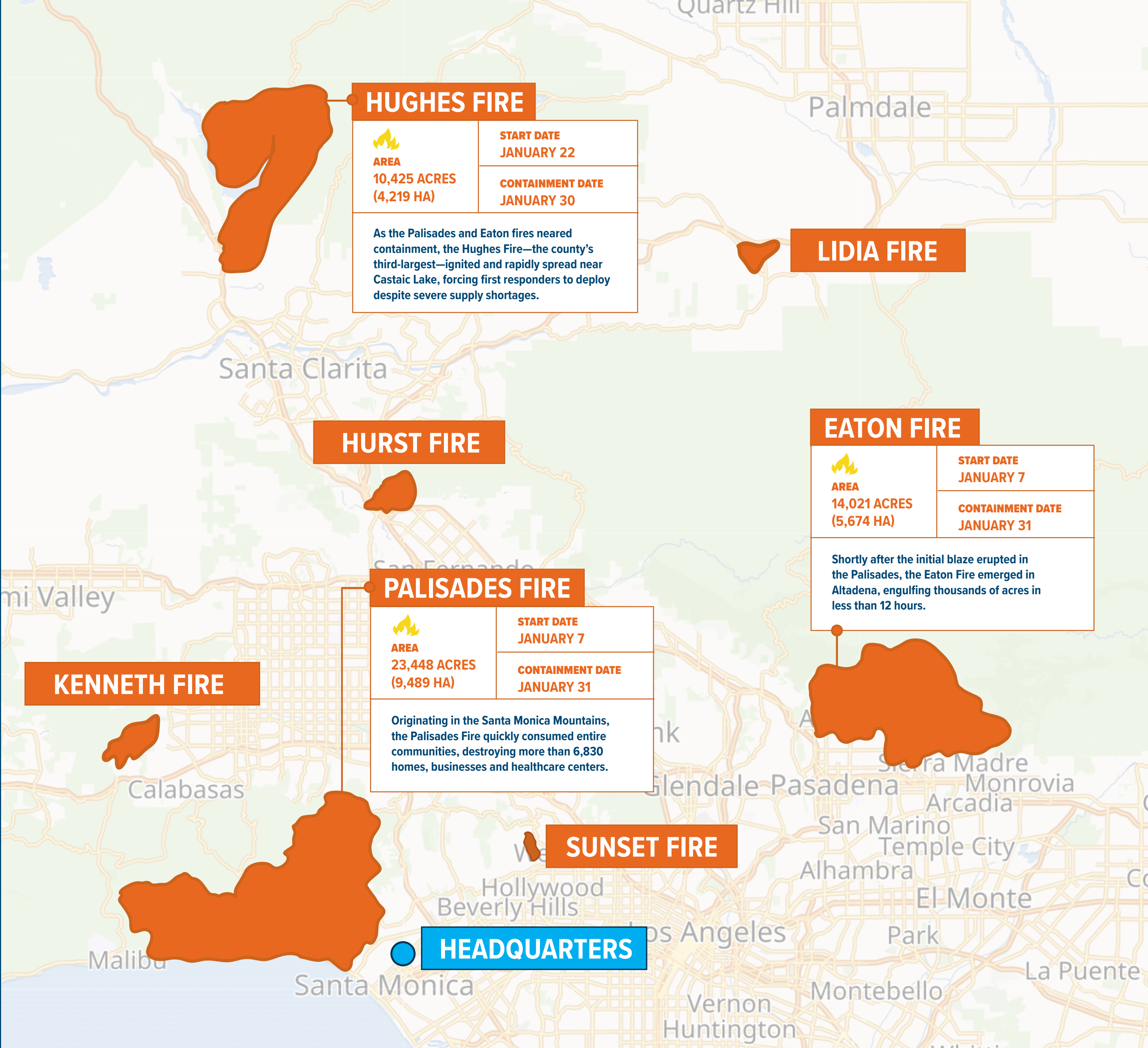



EMERGENCY OVERVIEW

# The Aftermath

The wildfires reshaped communities, strained health systems and deepened existing health vulnerabilities, leaving Los Angeles County grappling with urgent and ongoing challenges.



**Displacing Entire Communities**

Tens of thousands of people, including vulnerable populations, are still struggling to find dignified shelter amid the worsening housing crisis.



**Surging Health Issues and Infectious Diseases**

Smoke severely degraded air and water quality, triggering respiratory and cardiovascular complications as crowded conditions in shelters led to high rates of infectious disease.



**Escalating Mental Health Needs**

Mental health needs skyrocketed across Southern California, with millions continuing to suffer from anxiety, depression, post-traumatic stress disorder and other conditions.



**Overwhelming Frontline Workers and Health Facilities**

Wildfires destroyed five health facilities and forced more than 30 to reduce operations, severely limiting access to essential care.



## EMERGENCY OVERVIEW

# Our Impact

Headquartered in Los Angeles since our founding four decades ago, International Medical Corps immediately responded, working closely with local partners to deliver lifesaving aid and fill critical gaps—reaching more than **66,000 people directly** and **141,038 people indirectly** with essential health resources and services.



Partnered with **16 different organizations and resource-access sites** to provide urgently needed medical and non-medical supplies



Deployed **58 medical and mental health professionals**—many of whom are Los Angeles and California locals—to provide critical care in shelters, community distribution centers, events and re-entry points



Delivered more than **76,400 relief and recovery items**, including masks, air purifiers and first-aid, hygiene and wound-care kits, among other items



Conducted **2,765 health and mental health and psychosocial support (MHPSS) consultations**



Supported **three health clinic networks** and provided **more than 100 frontline health workers, staff and patients** with housing assistance and other needs





## Deploying Our Emergency Medical Team

We deployed an emergency medical team (EMT) within 24 hours of the fires' outbreak to assess conditions and begin work with local authorities and partners on a coordinated response.

As part of that effort, from January 17 to February 16, we:

- ✚ Deployed nine physicians, 33 nurses and 16 mental health workers
- ✚ Provided services in three Red Cross-managed shelters—the Westwood Recreation Center, Pasadena Convention Center and College of Canyon shelters—and 10 community hubs, distribution sites and re-entry points
- ✚ Reached 3,777 evacuees with health and mental health services in both English and Spanish





### DEPLOYING OUR EMERGENCY MEDICAL TEAM



## Health Services

In the wake of the wildfires, our EMT delivered urgent healthcare to affected communities at shelters and other resource-access sites, ensuring continuous access to health services.

#### Additionally, our EMT:

- ✚ Conducted 1,504 health consultations
- ✚ Provided around-the-clock medical and mental health care for wildfire-affected residents at the three shelters, where we served as the sole health provider
- ✚ Helped establish and run an isolation unit in the Pasadena shelter to prevent and control the spread of infectious diseases, including COVID-19, influenza and norovirus





### DEPLOYING OUR EMERGENCY MEDICAL TEAM



## Mental Health and Psychosocial Support

The wildfires led to loss and uncertainty for hundreds of thousands of people across Los Angeles County, resulting in a surge in mental health concerns.

#### Our EMT also:

- ✚ Conducted 1,261 MHPSS consultations, with 3,145 people reached via outreach services
- ✚ Developed and distributed tailored mental health resources, designed for first responders and affected communities, including our free online course on psychological first aid (PFA), audio exercises, other practical skill-building tools and more
- ✚ Provided one-on-one support to affected communities—listening to their concerns, administering PFA and sharing coping techniques for trauma and loss





“



*“It’s rewarding to give someone who has lost everything a little bit of normalcy. We can’t fix what they went through, but we can just provide a little bit of something.”*

**Rawnie**, a volunteer nurse from Northern California providing mental and medical care with International Medical Corps at the Pasadena Convention shelter.

“



*“There were a lot of residents who really needed mental health services. And that’s one thing that International Medical Corps is really great at—providing mental health services in the immediate timeframe, when people need it most.”*

**Mary-Jane (“MJ”)**, an ER nurse from Sacramento and long-time International Medical Corps volunteer.

“

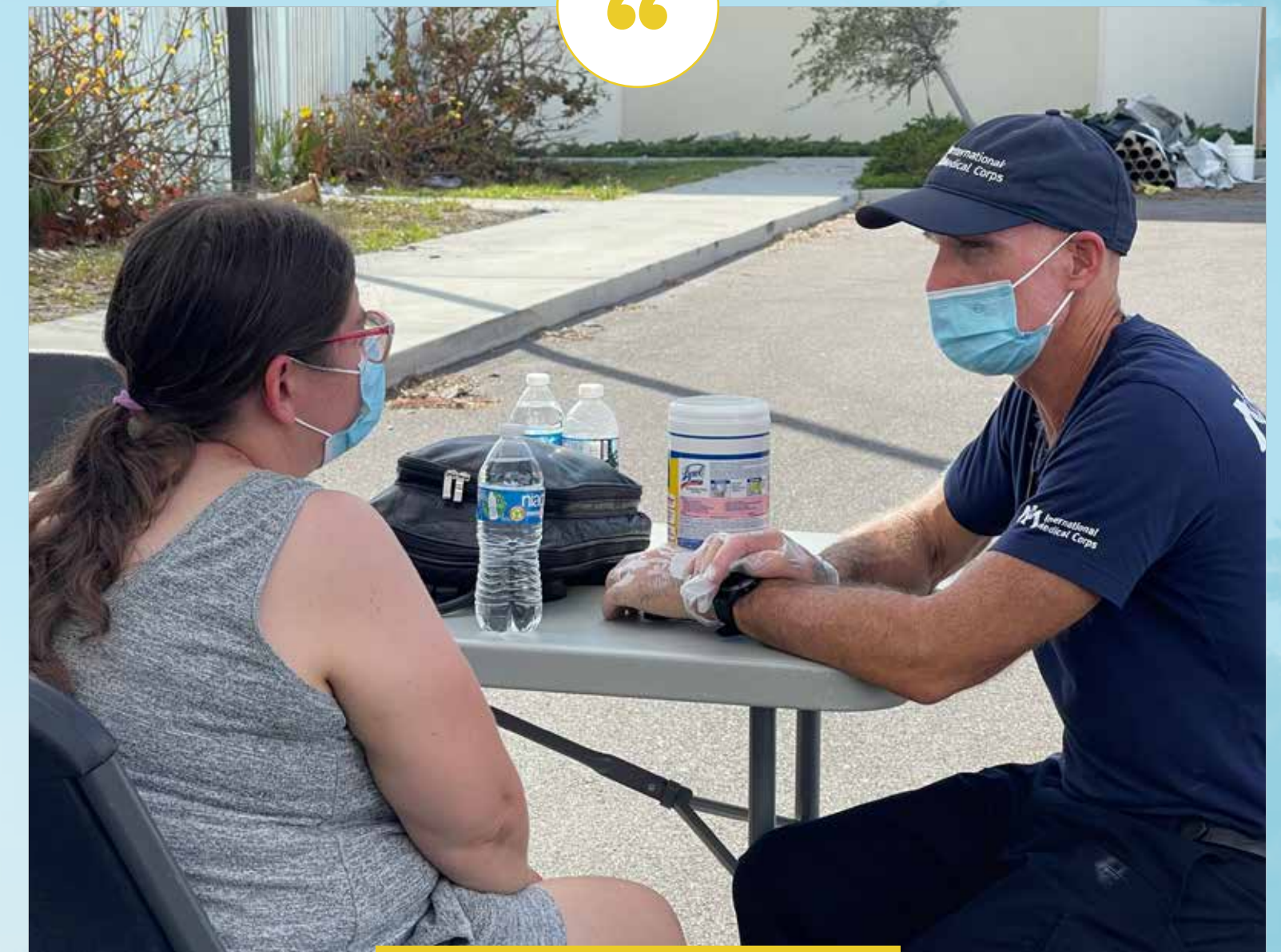

*“We are all like-minded. We see people who need help, we want to help—and International Medical Corps gives us the opportunity to do that.”*

**Dr. Gary J. Thacker**, a returning volunteer providing essential services with International Medical Corps at our Westwood Recreation Center and College of the Canyons shelters.





## Delivering Essential Medical Equipment and Supplies

We provided wildfire-affected health facilities and other partners with more than 76,400 essential relief and recovery items.

### So far, we have:

- ✚ Provided 16 health facilities and resource-access sites with medical supplies and non-food items
- ✚ Dispensed 29,786 medical supply items, including bandages, gauze and masks
- ✚ Distributed more than 45,000 hygiene kits and dignity items, such as soap and menstrual pads
- ✚ Delivered 416 air purifiers and air-quality items to reduce respiratory and cardiovascular complications
- ✚ Provided unhoused people displaced by the fires in Skid Row, MacArthur Park, and South and West Los Angeles with 1,196 relief and recovery items







## Supporting California's Frontline Health Workers

We are providing direct financial assistance to support frontline health workers, health clinics and social service organizations to help ensure that they are able to continue delivering critical care.

So far, we have:

- ✚ Provided housing stipends and rental assistance to a health clinic network in a region where more than 100 staff and patients lost their homes, helping them to secure alternative housing
- ✚ Covered overtime costs for nurses and clinic staff, enabling them to provide critical outreach services to patients in fire-affected areas
- ✚ Distributed \$400,000 in direct cash assistance to three health clinics to cover rent and household essentials—such as mattresses and linens—for displaced staff and for patients







## Looking Forward

The wildfires left many health facilities and local organizations damaged or destroyed. At the same time, supplies have been depleted, and health workers have been displaced—severely limiting community members' access to timely care. To ensure the continued recovery of Los Angeles County's health system, International Medical Corps is:



### **Filling gaps in care**

We are strengthening the strained health system by deploying surge staff, supplying housing stipends, offering mental health services to frontline health workers and more.



### **Prepositioning medical equipment and supplies**

We are collaborating with state and community clinic partners to preposition essential supplies—including medicines, medical supplies, hygiene items and more—with impacted health facilities, local organizations and resource-access sites.



### **Conducting emergency preparedness training**

Leveraging our 40 years of experience, we are working with 30+ partners across Los Angeles County to plan and implement high-quality emergency preparedness and response training at the state, county and clinic levels—helping to ensure continuity of care in the face of future disasters. Topics include:

- Continuity of essential services during emergencies;
- Management of emerging infectious diseases;
- Medical hazards and vulnerability analysis; and more.



## Media Coverage

Our efforts to help the people of Los Angeles affected by the fires were featured in the “How to Help” lists of major media outlets.

---



**CBS NEWS**

**Los Angeles Times**

**BAZAAR**<sup>Harper's</sup>

***THE  
Hollywood  
REPORTER***

**THE CUT**

Daily **Mail**

**ADWEEK**

**COSMOPOLITAN**



# Thanks to our corporate and foundation partners, as well as thousands of individuals, for making our response possible.



- AFYA Foundation

AIG

Airlink

Amazon

American Academy of Family Physicians Foundation

Autodesk

Bloomberg LP

Chan Zuckerberg Initiative, LLC

Cisco

Coverys Community Healthcare Foundation

Cupertino Electric, Inc.

Dell

Exact Sciences

Gates Foundation

Genentech

GoodRx Helps, Inc.

Google

Henry Schein Cares Foundation
- Hersh Family Fund

Holy Spirit School

Humble Bundle

Intuit Foundation

Jacobs

JP Morgan Chase

Keysight Technologies

KLA Foundation

LAM Research

LUMEBOX

Making A Difference Foundation

McNabb Foundation

Micron Technology Foundation, Inc

MJH Life Sciences

MUFG Bank

NVIDIA Corporation

Prologis

Red Hat

SAP SE

ServiceNow
- Sollis Health

Sony

Take-Two Interactive Software, Inc.

The Capital Group Companies Charitable Foundation

The Cencora Impact Foundation

The Medtronic Foundation

The Royal Bank of Canada

Thermo Fisher

Tokio Marine

TOMS Shoes, Inc.

Uber

UniHealth Foundation

Venerbale

Vertex Pharmaceuticals

Walmart



# THANK YOU



## HEADQUARTERS

12400 Wilshire Boulevard, Suite 1500  
Los Angeles, CA 90025 USA

310.826.7800  
310.442.6622

[www.InternationalMedicalCorps.org](http://www.InternationalMedicalCorps.org)

*International Medical Corps is headquartered in  
Los Angeles, CA, and has offices in Washington, DC;  
London, UK; and Split, Croatia.*

